



# **DUDHSAGAR RESEARCH AND DEVELOPMENT ASSOCIATION MEHSANA**

**Semen Station:**

**Pashu Samvardhan Kendra**

**Near Mevad Toll Plaza, Mehsana-Ahmedabad Highway, P. O. Jagudan-382 710.**

**Contact: 81286, 8128673980**

**Email: [pskjagudan@mehsanaunion.coop](mailto:pskjagudan@mehsanaunion.coop)**

# SIRE DIRECTORY

2021-22



**DUDHSAGAR RESEARCH AND  
DEVELOPMENT ASSOCIATION  
MEHSANA**





Our Main Goal  
"QUALITY ABOVE  
THE COST"



## **PASHU SAMVARDHAN KENDRA** (Semen Station)



Dudhsagar Research & Development Association is sister organization of Mehsana District cooperative Milk union Ltd. Mehsana (Dudhsagar Dairy, Mehsana) established in year 1967 with major objective of Breed Development by inducting the High Genetic Merit Bulls for increasing milk productive per cattle and buffaloes.

To cater the need of supply of high genetically potential frozen semen doses to Farmers. DURDA established “ semen station” in a year 1979. Our semen station is ISO 9001:2015 certified with awarded “A Grade” semen station since inception 2005 by Govt. of India’s Department of Animal Husbandry, Dairy & Fishery.

Sr. No.	Year	Grade
1	2005-06	A Grade
2	2007-08	A Grade
3	2012-13	A Grade
4	2015-16	A Grade
5	2017-18	A Grade

#### Last Four Year Frozen Semen Dose Production & Sales:

Breed	2017-18		2018-19		2019-20		2020 -21	
	Prodn.	Supply	Prodn.	Supply	Prodn.	Supply	Prodn.	Supply
Mehsana	434879	592877	363310	549281	463620	558936	537990	612776
Murrah	0	0	56051	14069	0	5073	7476	5978
Jafarabadi	0	0	0	0	0	9093	148772	138366
CBHF	648129	886502	723331	723366	930505	778323	1297445	1135355
HF	94192	34329	4128	31426	0	17605	0	23486
Gir	1106	7969	20501	16689	24872	11931	22765	19350
Kankrej	3117	3055	15806	3123	25343	2540	0	4659
<b>Total</b>	<b>1181423</b>	<b>1528019</b>	<b>1183127</b>	<b>1337954</b>	<b>1444340</b>	<b>1383501</b>	<b>2014448</b>	<b>1939970</b>

## Top Progeny Tested (Proven) Mehsana Buffalo Bulls

Breed	Bull ID	Birth Date	Dam ID	Dam's Lactation Yield (kg)	Sire ID	Sire dam's milk yield (kg)
Mehsana	B 117	20.05.1986	Bidaj	3267	AI	3249
Mehsana	B 319	24.04.2005	42531008	3534	B53	3605
Mehsana	B 273	06.08.2001	42525667	3534	B195	2936
Mehsana	B 441	13/09/2012	190000595666	4005	B 255	3769
Mehsana	B 303	28.10.2003	42501593	3063	B 24	4326
Mehsana	B 308	14.04.2003	42734135	37770	B 147	2884
Mehsana	B 293	07.12.2002	42380815	2463	B 20	4172
Mehsana	B 349	27.11.2006	11579550	4288	B 205	3256
Mehsana	B 350	22.08.2006	MEHSANI	3958	NS	
Mehsana	B 219	15.01.1997	Mehsani	3825	Pravin	2900
Mehsana	B 222	26.06.1997	41802522	3298	B 177	5183
Mehsana	B 296	07.11.2002	44673731	3063	B 91	3574
Mehsana	B 314	03.11.2004	42506684	2572	B 188	3801
Mehsana	B 306	20.11.2003	42742543	3534	B 154	3245
Mehsana	B 317	08.12.2004	44986685	4806	B 147	2884
Mehsana	B 550	01-07-2018	340021753493	3136.28	B 319	3534
Mehsana	B 262	12.06.2001	42522760	3038	B 207	4172
Mehsana	B 147	21.01.1990	Mehsani	3995	B83	4635
Mehsana	B 154	21/07/1991		3244	B 088	5150
Mehsana	B 278	31.07.2002	43001026	3346	B117	3346
Mehsana	B 232	07.09.1997	6807	2524	B 85	3090
Mehsana	B 91	15/08/1987		3470		
Mehsana	B 392	19/11/2008	42367422	4453	B 219	3939
Mehsana	B 20	12-01-1980		4172	Pradip	
Mehsana	B 109	10.10.1988	Mehsani	3600	B45	4000
Mehsana	B 206	26/08/1995	10630061	3790	B 020	4172
Mehsana	B 528	18-10-2016	340021397457	3346	B-310	3299
Mehsana	B 329	28.10.2005	Nagori	3487	B20	4172
Mehsana	B 451	25.10.2013	34001353314	4005	B206	2578
Mehsana	B 257	07.08.2000	42481215	3125	B 197	2637
Mehsana	B 324	30.12.2004	E 33	3010	9832	3203
Mehsana	B 440	02.11.2012	340012806267	2806	B206	2578
Mehsana	B 114	15/03/1988		3550		
Mehsana	B 260	18/11/2000		3534	B 140	3996



Mehsana	B 115	19.04.1988	Bidaj	3110	AI	3020
Mehsana	B 310	03.10.2003	Nagori	3299	B154	3245
Mehsana	B 255	10-03-2000		3769	B 091	3574
Mehsana	B 186	28.08.1994	Mehsani	3240	B20	4050
Mehsana	B 472	16.10.2014	340023342543	2871	B219	3825
Mehsana	B 179	17.03.1994	Mehsani	3749	B135	3193
Mehsana	B 269	23.11.2001	42380356	3299	B117	3346
Mehsana	B 545	19-11-2017	340078231291	3011.22	B278	3346
Mehsana	B 159	06-11-1991		6310	Jigar	
Mehsana	B 546	05-01-2018	340078283095	3366.38	B273	3534
Mehsana	B 274	20.07.2002	Nagori	5183	B218	3090
Mehsana	B 456	26.10.2013	42394983	3773	B255	3769
Mehsana	B 65	25/09/1984		3600	Pradip	
Mehsana	B 516	24-10-2017	340023676240	3080	Amir	3609
Mehsana	B 188	01.02.1994	MEHSANI	3690	B 115	3020
Mehsana	B 187	21.12.1993	Mehsani	3950	B91	3470
Mehsana	B 399	18.06.2009	190000599432	3016	B219	3939
Mehsana	B 466	31.03.2014	42396923	2829	B255	3769
Mehsana	B 178	18/01/1994		3770	B 104	3708
Mehsana	B 318	03.06.2005	NAGORI	3299	B 20	4172
Mehsana	B 276	28.11.2001	11151392	2935	B122	3327
Mehsana	B 464	02.12.2013	42554827	3536	B255	3769
Mehsana	B 239	18.06.1999	Mehsani	3770	B147	3826
Mehsana	B 275	06.07.2002	Nagon	2733	B179	3749
Mehsana	B 254	17.05.2000	Mehsani	3244	B78	4120
Mehsana	B 140	12-01-1989		3880		
Mehsana	B 216	05.03.1997	Mehsani	4241	B160	4377
Mehsana	B 279	05.07.2002	42381215	3016	B117	3346
Mehsana	B 529	18-07-2018	340040568721	4298.94	B 319	3534
Mehsana	B 53	15.11.1983	Mehsani	3500	Hiran	3605
Mehsana	B 548	25-05-2018	340078224092	3144.36	B 319	3534
Mehsana	B 344	10.02.2006	42398532	4477	NS	3000
Mehsana	B 244	13.12.1998	9035	2638	B 117	3346
Mehsana	B 211	10.11.1996	40174752	3337	B 49	4635
Mehsana	B 297	25.12.2002	6292	3299	B 117	3346



Bull Name / Number	<i>B528</i>
Breed	<i>MEHSANA</i>
DOB	<i>18-10-2016</i>
Dam ID	<i>340021397457</i>
DMY	<i>3512.47</i>
Sire ID	<i>B-310</i>
SDMY	<i>3299</i>
Source	<i>Sevaliya P.T Mehsana</i>



Bull Name / Number	<i>B472</i>
Breed	<i>MEHSANA</i>
DOB	<i>16-10-2014</i>
Dam ID	<i>340023342543</i>
DMY	<i>2870.18</i>
Sire ID	<i>B219</i>
SDMY	<i>3939</i>
Source	<i>Anandpura</i>



Bull Name / Number	<i>B496</i>
Breed	<i>MEHSANA</i>
DOB	<i>14-08-2015</i>
Dam ID	<i>340078076248</i>
DMY	<i>3420.44</i>
Sire ID	<i>B 206</i>
SDMY	<i>3790</i>
Source	<i>Banas Dairy</i>

## HIGH GENETIC MERIT CBHF BULLS

Breed	Bull ID	Birth Date	Dam ID	Dam's Lactation Yield (kg)	Sire ID	Sire dam's milk yield (kg)
CBHF	CBHF-203	21.02.2010	11578181	10014	CB178	2874
CBHF	CBHF-613	25-05-2019	340024667600	6880	IMP-EXCEL	
CBHF	CBHF-603	25-10-2018	340107280388	6738	IMP-OWEN	
CBHF	CBHF-207	06.07.2010	55271	7540	CB177	4712
CBHF	CBHF-604	3/11/2018	340016235864	8011	IMP-REMBO	
CBHF	CBHF-248	22-04-2018	340012716084	6120	IMP.OWEN	
CBHF	CBHF-365	15-11-2010	42489068	2686	Tyrel	12235
CBHF	CBHF-610	10/1/2019	340121349234	7893	CB224	3628
CBHF	DUR-HFS515	14-02-2018	340060246121	4556	SAG-HFS-120	7735
CBHF	CBHF-215	24.09.2011	42487973	2850	Imp. POP	12041
CBHF	CBHF-240	17.02.2016	340006678844	5890	Imp. Owen	10000
CBHF	CBHF-612	1/3/2019	340014391654	6644	IMP-EXCEL	
CBHF	CBHF-606	28-12-2018	340066190606	7775	N.S.	
CBHF	CBHF-607	11/1/2019	340139420802	9354	N.S.	
CBHF	CBHF-206	26.05.2010	11573220	5749	CB179	3770
CBHF	CBHF-615	15-09-2019	340034216143	6196	HOTSTAR	
CBHF	CBHF-177	1/1/2006	CBHF	4712	CB 135	5505
CBHF	CBHF-230	25.02.2014	340009807178	4759	Imp. Bobby	10152
CBHF	CBHF-192	24.11.2007	kabri	6362	CB153	5099
CBHF	CBHF-153	16-11-2002	CBHF	5099	CB 125	4570
CBHF	CBHF-193	18.12.2007	kabri	8482	CB170	2827
CBHF	CBHF-239	05.10.2015	340011295195	5985	194	4901
CBHF	CBHF-244	20-11-2017	340035620465	5749	CB-207	7540
CBHF	CBHF-198	15.01.2009	11578181	8930	CB165	5655
CBHF	CBHF-202	09.12.2009	4837	6715	CB176	3770
CBHF	CBHF-238	28.01.2015	340012353320	3534	30	8877
CBHF	CBHF-237	20.04.2015	340001432330	2922	Imp. Bobby	10152
CBHF	CBHF-236	04.11.2014	340040559514	2922	Imp. Steve	13703
CBHF	CBHF-235	31.08.2014	340025169206	2474	30	8877
CBHF	CBHF-234	08.03.2015	340032359848	5937	188	5702
CBHF	CBHF-233	18.07.2014	42487426	3063	Imp. Steve	13703
CBHF	CBHF-232	29.05.2014	340035931584	2969	Imp. Bobby	10152
CBHF	CBHF-231	31.07.2014	340017689538	5287	Gir SAG Jigar	



CBHF	CBHF-229	15.03.2014	42485954	2874	Imp. 494	10297
CBHF	CBHF-227	26.02.2014	340012642022	6220	197	3346
CBHF	CBHF-226	12.02.2013	340025169866	2922	9511	
CBHF	CBHF-225	12.02.2012	340007047464	2922	9511	



Bull Name / Number	CB235
Breed	CBHF
DOB	31-08-2014
Dam ID	340025169206
DMY	2474
Sire ID	HF30
SDMY	5737
Source	Baliyapado DURDA



Bull Name / Number	CB236
Breed	CBHF
DOB	04-11-2014
Dam ID	340040559514
DMY	2921
Sire ID	STEV
SDMY	8100
Source	Kansa DURDA

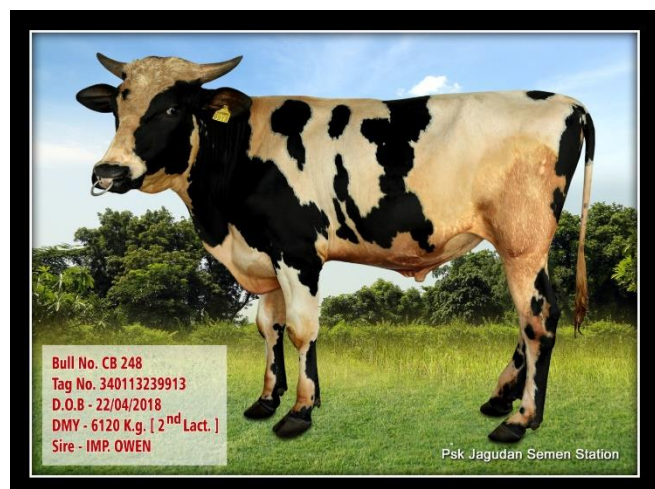

## High Genetic Merit Imported HF and Jersey Bulls

Breed	Bull ID	Birth Date	Dam ID	Dam's Lactation Yield (kg)	Sire ID	Sire dam's milk yield (kg)	Source
HF	HF36	22-03-2015	340020913904	6725.00	Rolex	11640	Nandini Sperm St.
HF	HF37	16-04-2015	390001298466	6376.42	Avalon	11129	Nandini Sperm St.
HF	HF-38	20-03-2018	HF	10500.00	Hurst(ABS)		Galib kheri Singh dairy farm
HF	HARD	04-10-2020	DE 03 600 44562	10988.00	US 3142332706	11971	AQCS Chennai (Germany imp.)
HF	ELIS	23-01-2020	DE 03 596 56420	10981.00	DE 03 600 44741	10268	AQCS Chennai (Germany imp.)
HF	MARC	18-06-2020	DE 03 587 74470	10896.00	US 3138483358	16520	AQCS Chennai (Germany imp.)
JERSEY	JY51	29-09-2019	TOG JAPONES- ET	7896.59	BW Fastrack-ET		BAIF BPTIE Project,Pune

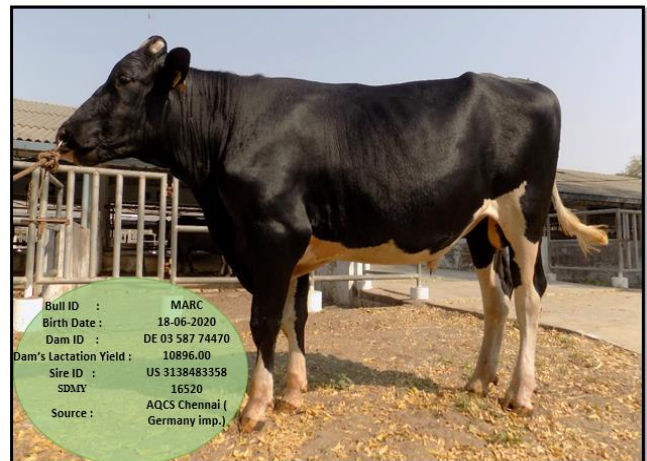
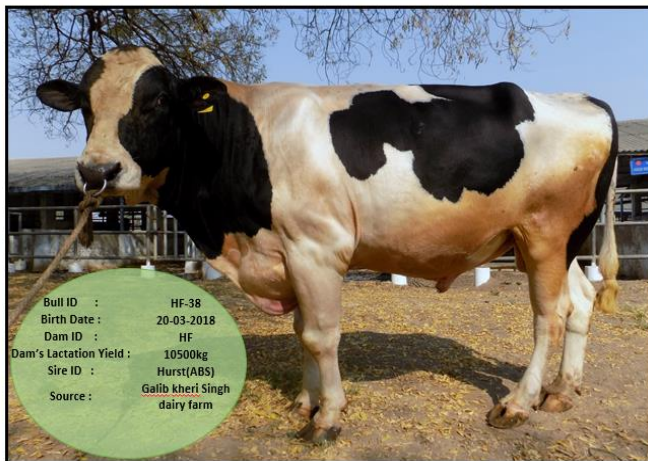

## GIR BULLS

Breed	Bull ID	Birth Date	Dam ID	Dam's Lactation Yield (kg)	Sire ID	Source
Gir	G 09	19-06-2016	Gir	6025.00	Sanwra	GURUKUL, Kurukshetra
Gir	G 10	02-10-2018	Shobha-134	2562.00	Swami-318	shreeRam janseva trust
Gir	G 12	18-12-2017	340140774094	3647.16	SAG-G-08	SAG
Gir	G 13	13-03-2018	340135259421	3248.40	SAG-GONDALIYO	SAG
Gir	G 21	29-05-2018	Bulbul(136)	3063.00	Ravi(100)	Damodar foundation

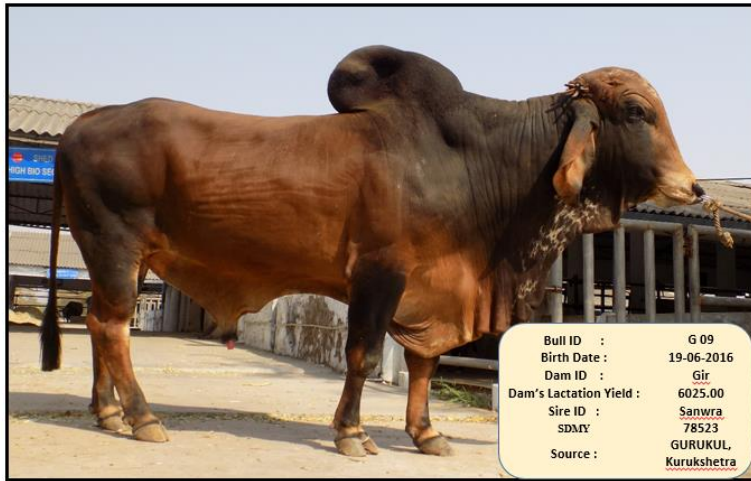



## MURRAH BULL

Breed	Bull ID	Birth Date	Dam ID	Dam's Lactation Yield (kg)	Sire ID	Source
Murrah	NURO	28-07-2018	HLDB15-430200	5214	M-29	Didwari (Haryana)

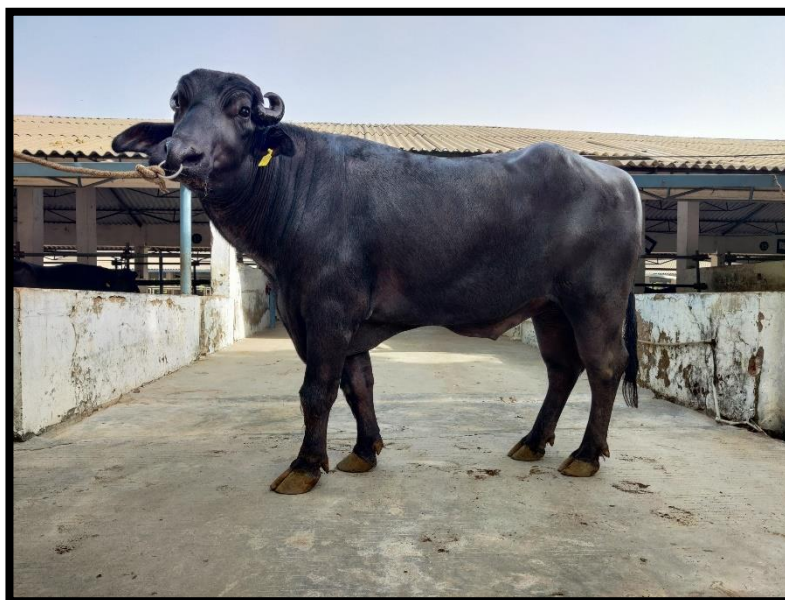

<b>Bull ID :</b>	<b>NURO</b>
<b>Birth Date :</b>	<b>28-07-2018</b>
<b>Dam ID :</b>	<b>HLDB15-430200</b>
<b>Dam's Lactation Yield :</b>	<b>5214kg</b>
<b>Sire ID :</b>	<b>M-29</b>
<b>Source :</b>	<b>Didwari (Haryana)</b>

<b>Breed</b>	<b>Bull no</b>	<b>Birth Date</b>	<b>Dam ID</b>	<b>Lactation Yield</b>	<b>Sire ID</b>	<b>Sire Dam's Milk Yield</b>
CBHF	CB 233	18-07-2014	42487426	20-05-1908	STEV	05-03-1922
CBHF	CB 239	05-10-2015	340011295195	20-05-1916	CB 194	01-06-1913
CBHF	CB 240	17-02-2016	340006678844	15-02-1916	OWEN	
CBHF	CB 244	20-11-2017	340035620465	27-09-1915	CB -207	22-08-1920
CBHF	CB 248	22-04-2018	340012716084	02-10-1916	IMP.OWEN	
CBHF	CB 249	17-05-2018	340039750107	15-09-1918	CB -224	06-12-1909
CBHF	CB 250	16-03-2018	340012722325	13-11-1915	CB -225	31-12-1907
CBHF	CB 602	19-10-2018	340037046087	10-08-1917	CB -233	20-05-1908
CBHF	CB 603	25-10-2018	340107280388	12-06-1918	IMP-OWEN	
CBHF	CB 604	03-11-2018	340016235864	06-12-1921	IMP-REMBO	
CBHF	CB 607	11-01-2019	340139420802	10-08-1925	N.S.	
CBHF	CB 610	10-01-2019	340121349234	10-08-1921	CB 224	06-12-1909
CBHF	CB 612	01-03-2019	340014391654	10-03-1918	IMP-EXCEL	
CBHF	CB 613	25-05-2019	340024667600	01-11-1918	IMP-EXCEL	
CBHF	CB 615	15-09-2019	340034216143	17-12-1916	HOTSTAR	
CBHF	HFS515	14-02-2018	340060246121	21-06-1912	SAG-HFS-120	05-03-1921
MEHSANA	B525	15-12-2016	340078231815	30-10-1907	B-314	15-01-1907
MEHSANA	B529	18-07-2018	340040568721	13-11-1911	B319	03-09-1909
MEHSANA	B530	25-09-2018	340007803651	30-07-1914	NS(Ganesh)	
Mehsana	B531	24-06-2017	340023673821	3189(std)	B346	27-09-1907
Mehsana	B532	14-07-2017	340004875330	05-01-1909	B346	27-09-1907
Mehsana	B533	07-08-2017	340004835228	16-09-1907	B346	27-09-1907
Mehsana	B534	11-08-2017	340014231982	04-09-1908	B329	18-07-1909
Mehsana	B536	02-09-2017	340036286353	18-11-1908	B329	18-07-1909
Mehsana	B537	02-09-2017	340023487133	18-11-1908	B344	03-04-1912
Mehsana	B538	04-10-2017	190000815884	21-03-1907	B314	15-01-1907
Mehsana	B539	17-10-2017	190000615757	17-08-1907	B314	15-01-1907
Mehsana	B540	25-10-2017	340023673717	13-06-1908	B278	27-02-1909
Mehsana	B541	05-11-2017	340078249634	18-06-1910	B278	27-02-1909
Mehsana	B542	27-08-2017	340078173528	05-08-1907	B344	03-04-1912
Mehsana	B543	16-11-2017	340023149603	05-06-1908	B304( MB 015)	19-05-1908
Mehsana	B544	18-11-2017	340021396476	25-06-1907	B304( MB 015)	19-05-1908
Mehsana	B545	19-11-2017	340078231291	29-03-1908	B278	27-02-1909
Mehsana	B546	05-01-2018	340078283095	19-03-1909	B273	03-09-1909
Mehsana	B548	25-05-2018	340078224092	09-08-1908	B 319	
Mehsana	B550	01-07-2018	340021753493	01-08-1908	B 319	
Mehsana	B552	08-08-2018	340022989107	06-07-1910	B 278	



Sahiwal	SH 02	20-10-2017	130003804925	13-08-1909	SAG-S-34	19-01-1918
Sahiwal	SH 04	10-12-2017	190188708434	4891 (std)	Nandi	28-08-1908
Sahiwal	SH 06	01-11-2018	190188708797	3193.93 (std)	Shankar	25-04-1910
Sahiwal	SH 08	24-12-2018	190004866421	3930.7 (std)	Ropstar	22-05-1911
Gir	G 09	19-06-2016	Gir	29-06-1916	Sanwra	
Gir	G 10	02-10-2018	Shobha-134	23-03-1907	Swami-318	
Gir	G 12	18-12-2017	340140774094	25-12-1909	SAG-G-08	20-07-1909
Gir	G 13	13-03-2018	340135259421	21-11-1908	SAG-GONDALIYO	
Gir	G 21	29-05-2018	Bulbul(136)	20-05-1908	Ravi(100)	27-04-1910
HF	HF38	20-01-2018	HF	29-09-1928	Hurst(ABS)	
Jafarabadi	B905	29-10-2017	340079473338	05-04-1912	SAG-JF-06	02-02-1910
Jafarabadi	B906	18-06-2018	340079524153	15-08-1910	SAG-JF-11	

## SAHIWAL BULLS

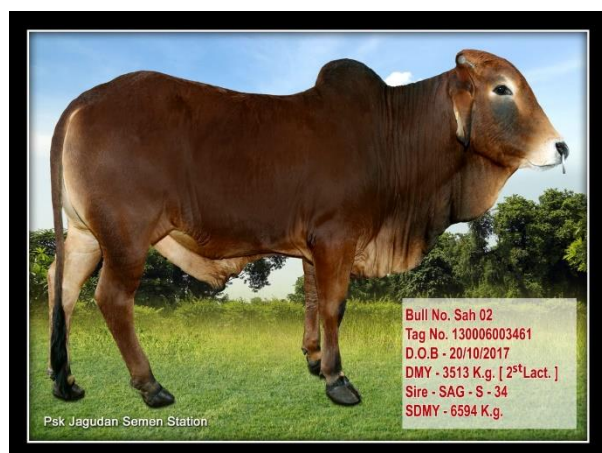

# THARPARKAR BULLS

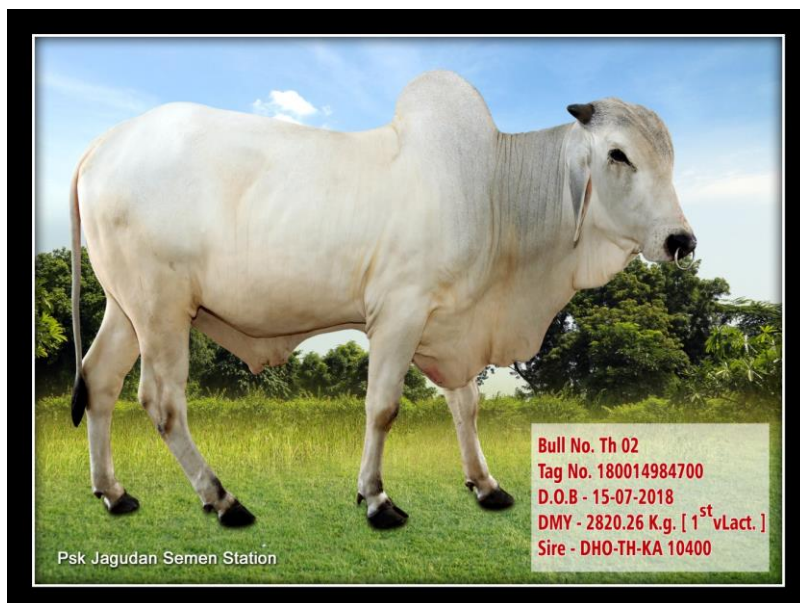

Bull Name / Number	Th03
Breed	Tharparkar
DOB	28-10-2018
Dam ID	180010745057
DMY	2791.62
Sire ID	DHO-TH-KA 10400
SDMY	
Source	Ramsar RLDB